THREE
SONATAS
FOR THE
Piano Forte or Harpsichord,

with Accompanyments for a

German Flute or Violin & Violoncello.

Dedicated by PERMISSION to

MRS. HODGES,

BY

Leopold Kozeluch.

Op. 37. — Entered at Stationers Hall. — Price 7s/6d

London, Printed for Rt. Birchall, at his Musical Circulating Library, 133 New Bond Street,

where may be had.

Kozeluch's Sonata	Op 36	2s.	Kotzwara's	3 Sonatas	Op 34	6s.
Grand Ballo	39	7.6		3 Do.	35	6.
Von Esch's Divert.	14	3.		3 Do.	36	4.
Cramer's Concerto	16	7.6		3 Do.	37	7.6
Collizzi's Sonatas	8 easy	5.	Graeff's	3 Do.	Op 1	7.6
Schroeters Do.	4	10.6		3 Do.	4	7.6

Sonata. I.

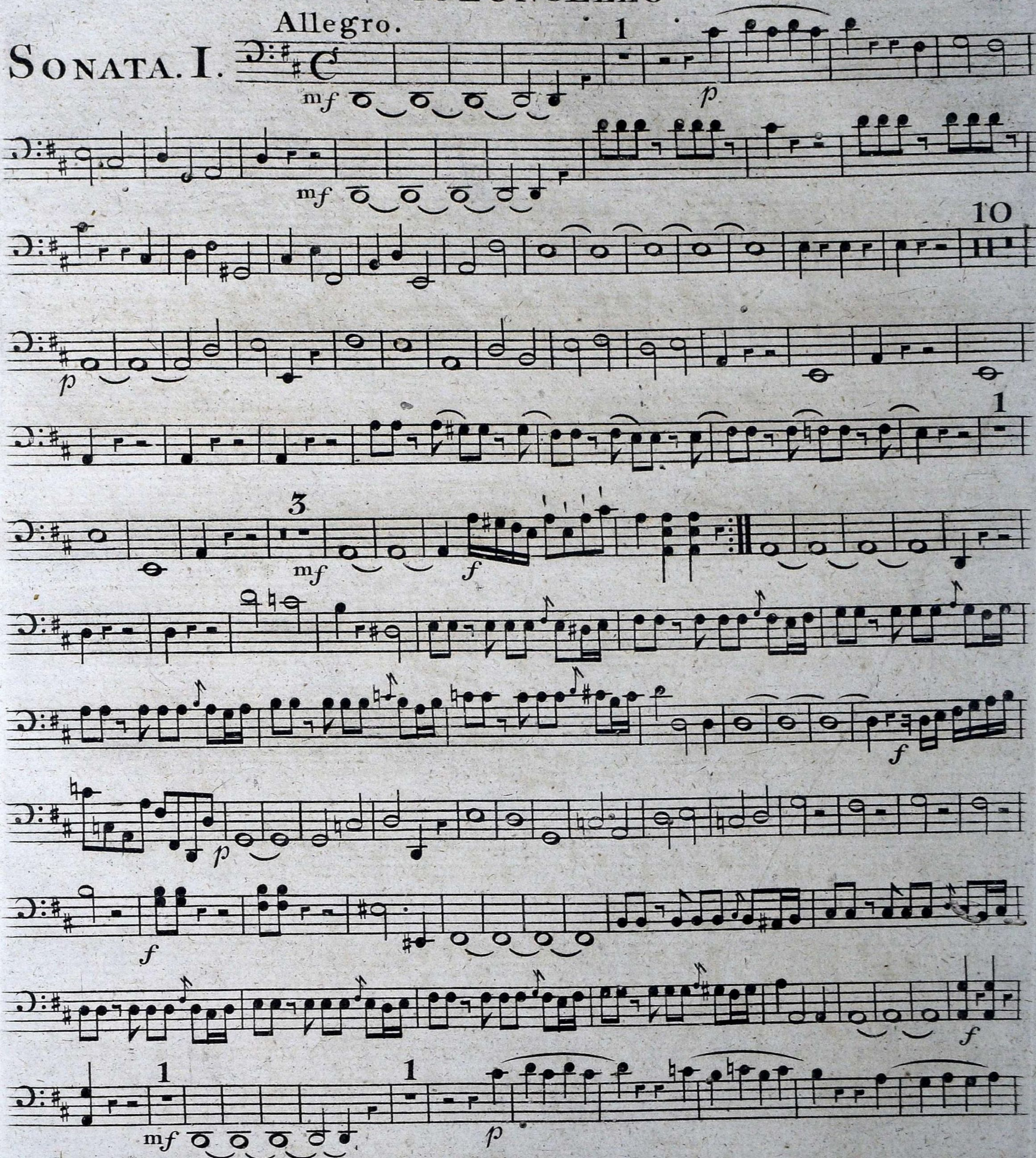

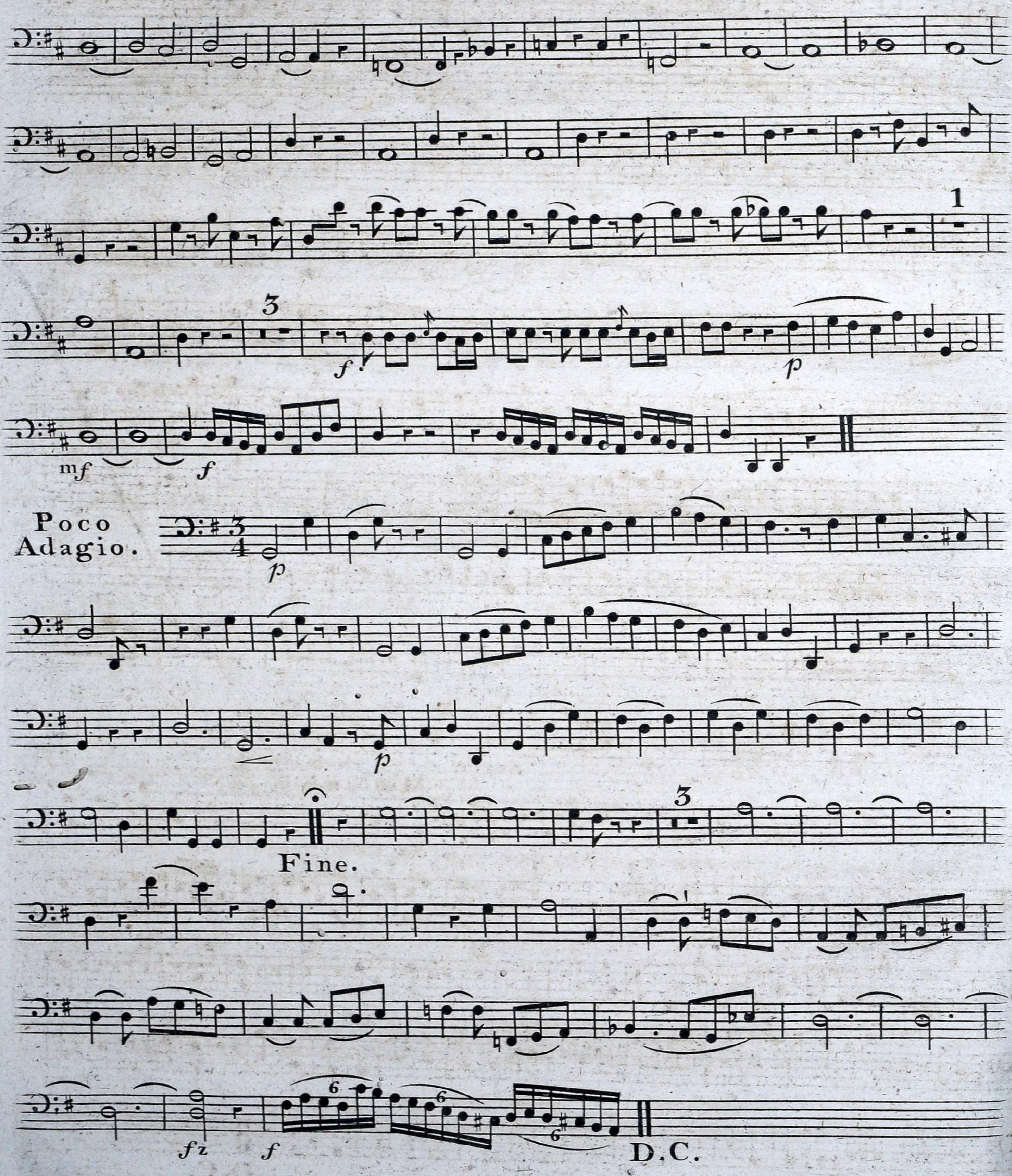
1
3
f
p
mf
f
Poco Adagio.
p
p
Fine.
3
6
6
6
fz
f
D.C.

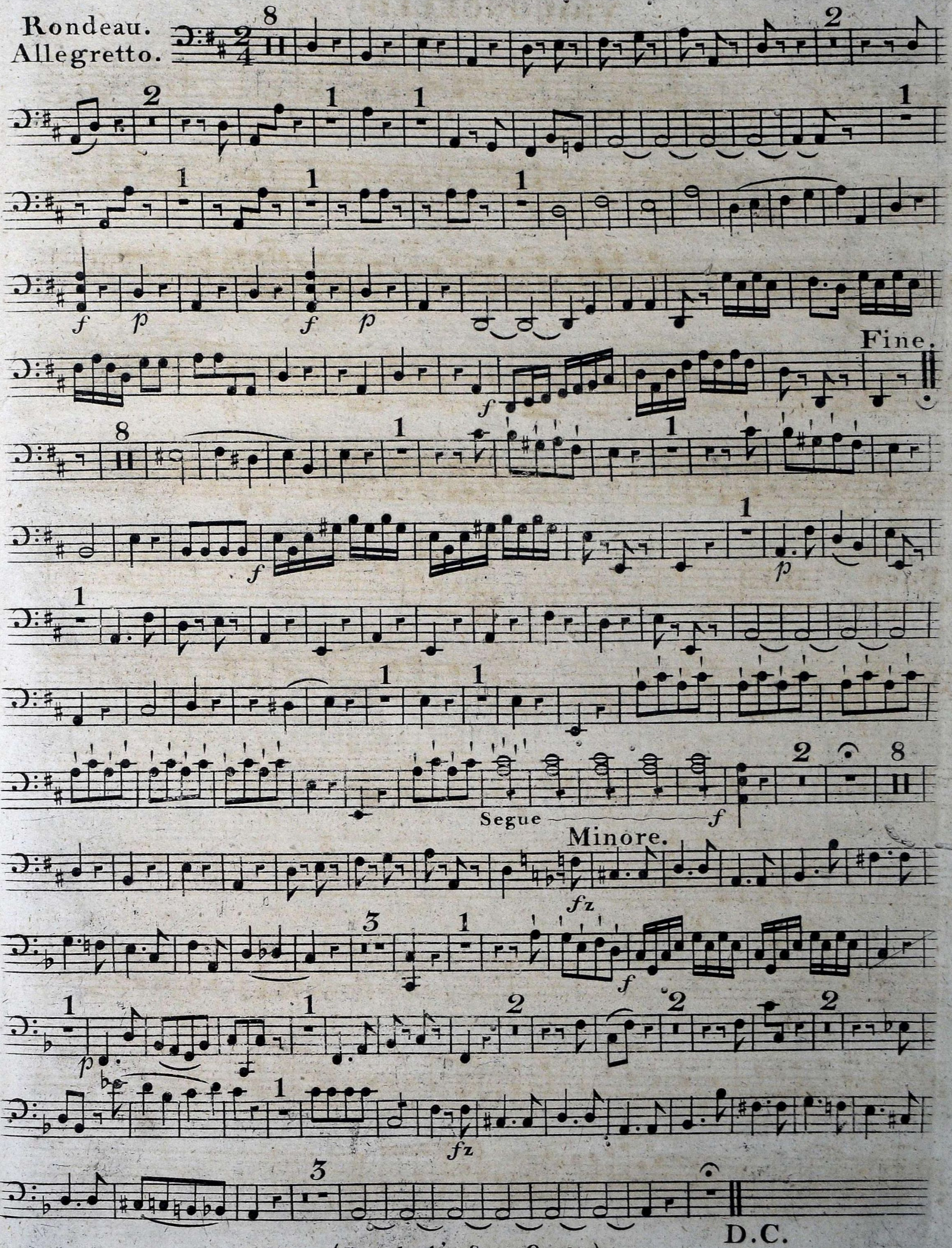
Rondeau.
Allegretto.
Fine.
Segue
Minore.
D.C.

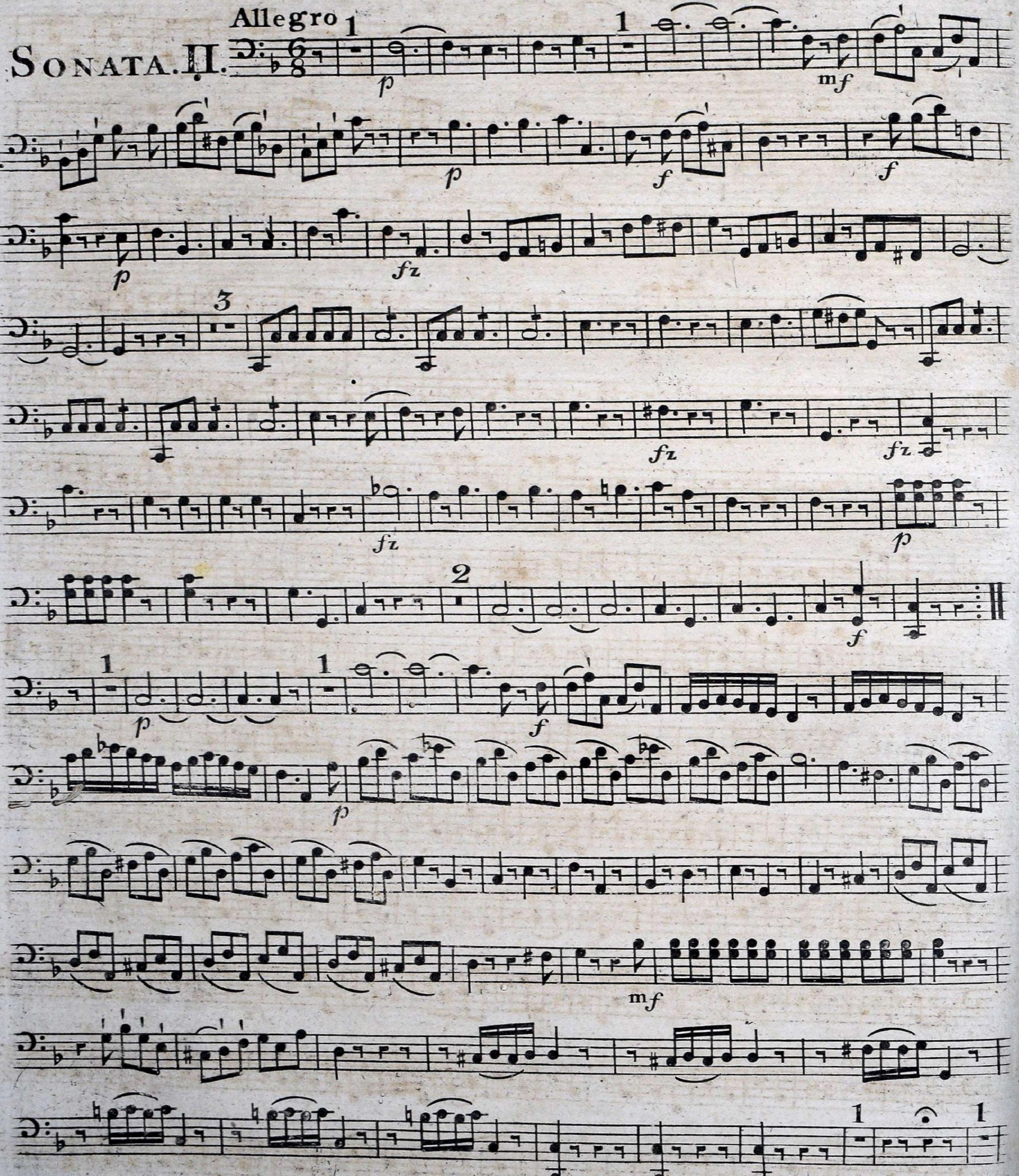
SONATA. II.
Allegro

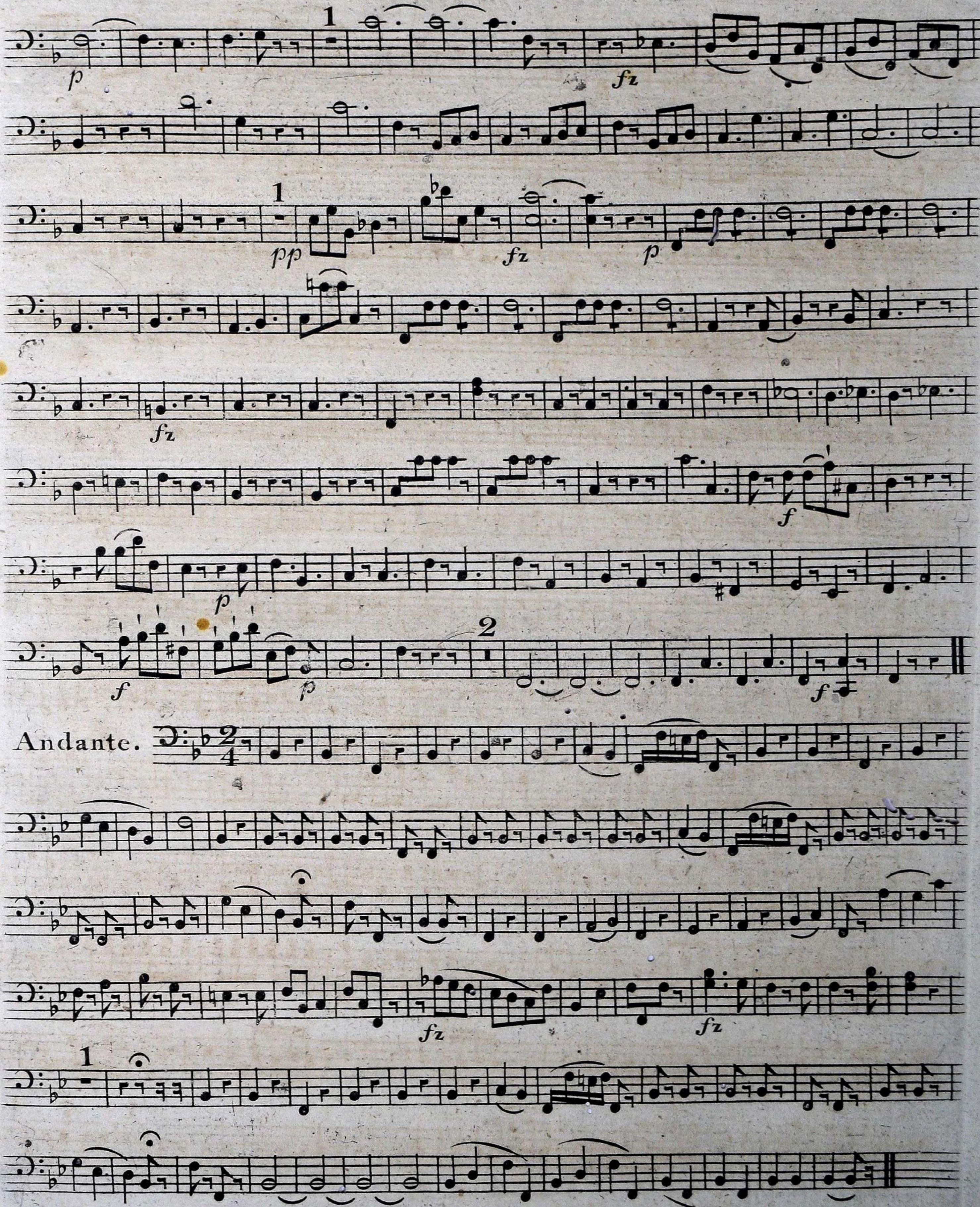
Andante.

VIOLONCELLO

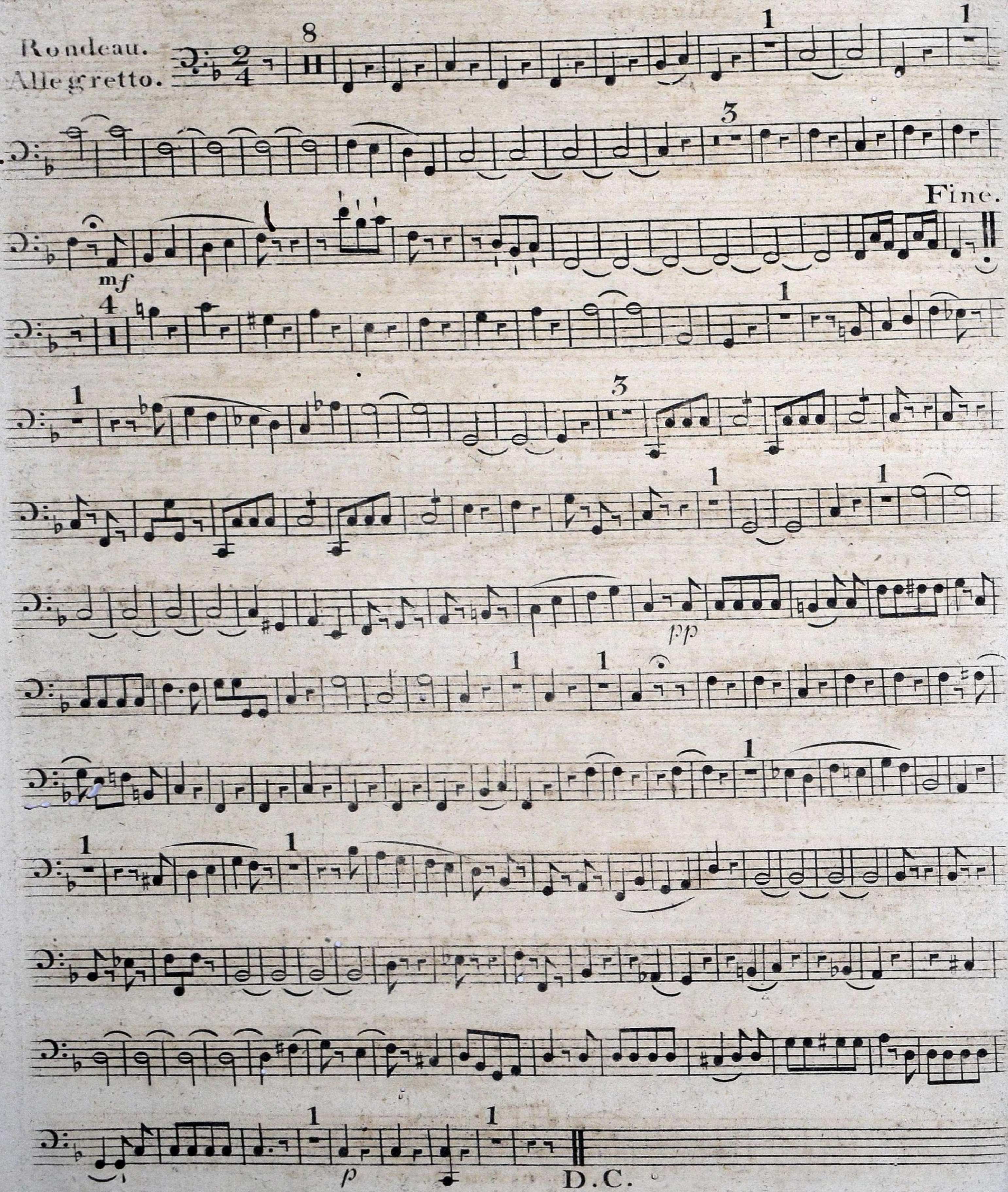

SONATA. III.

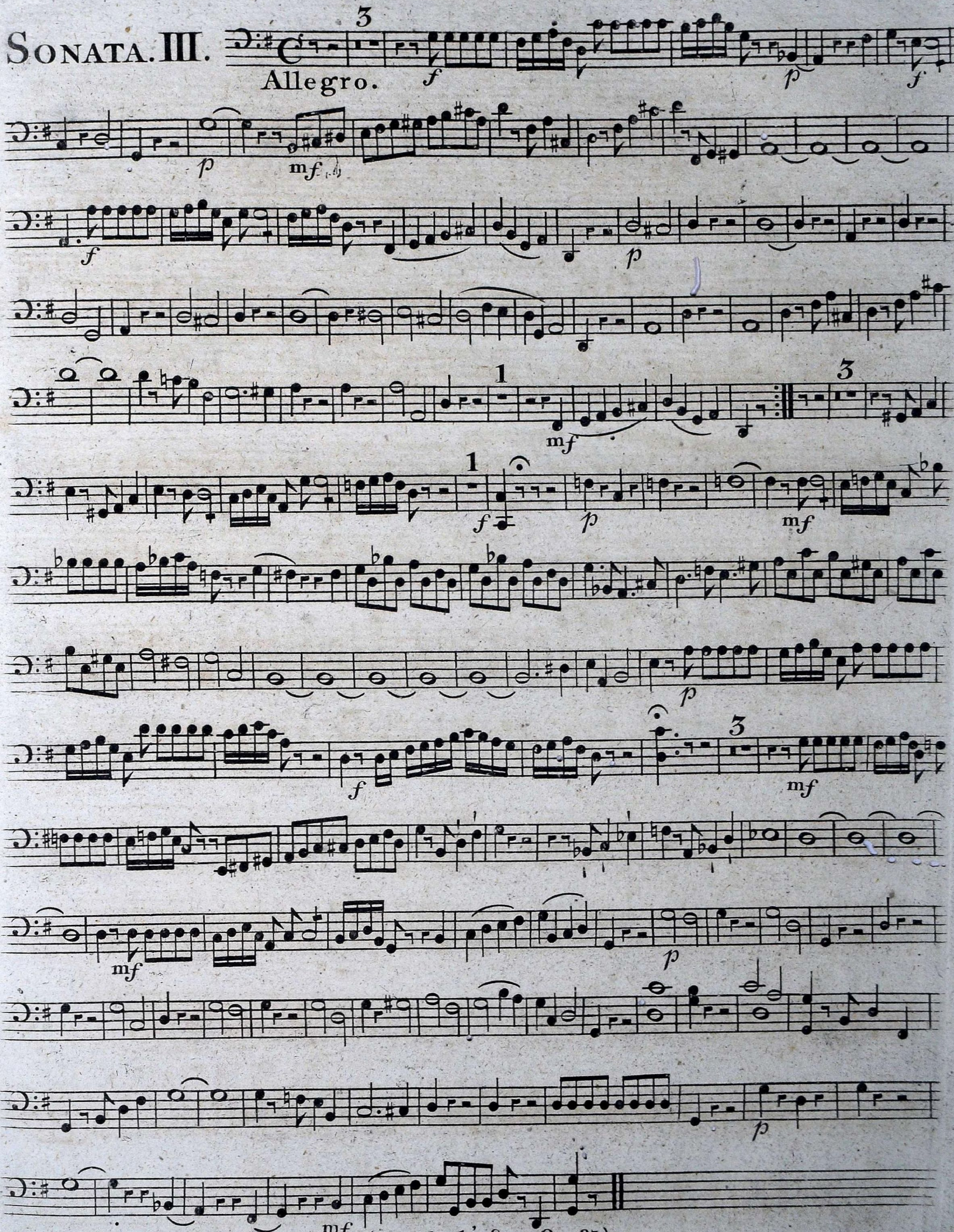

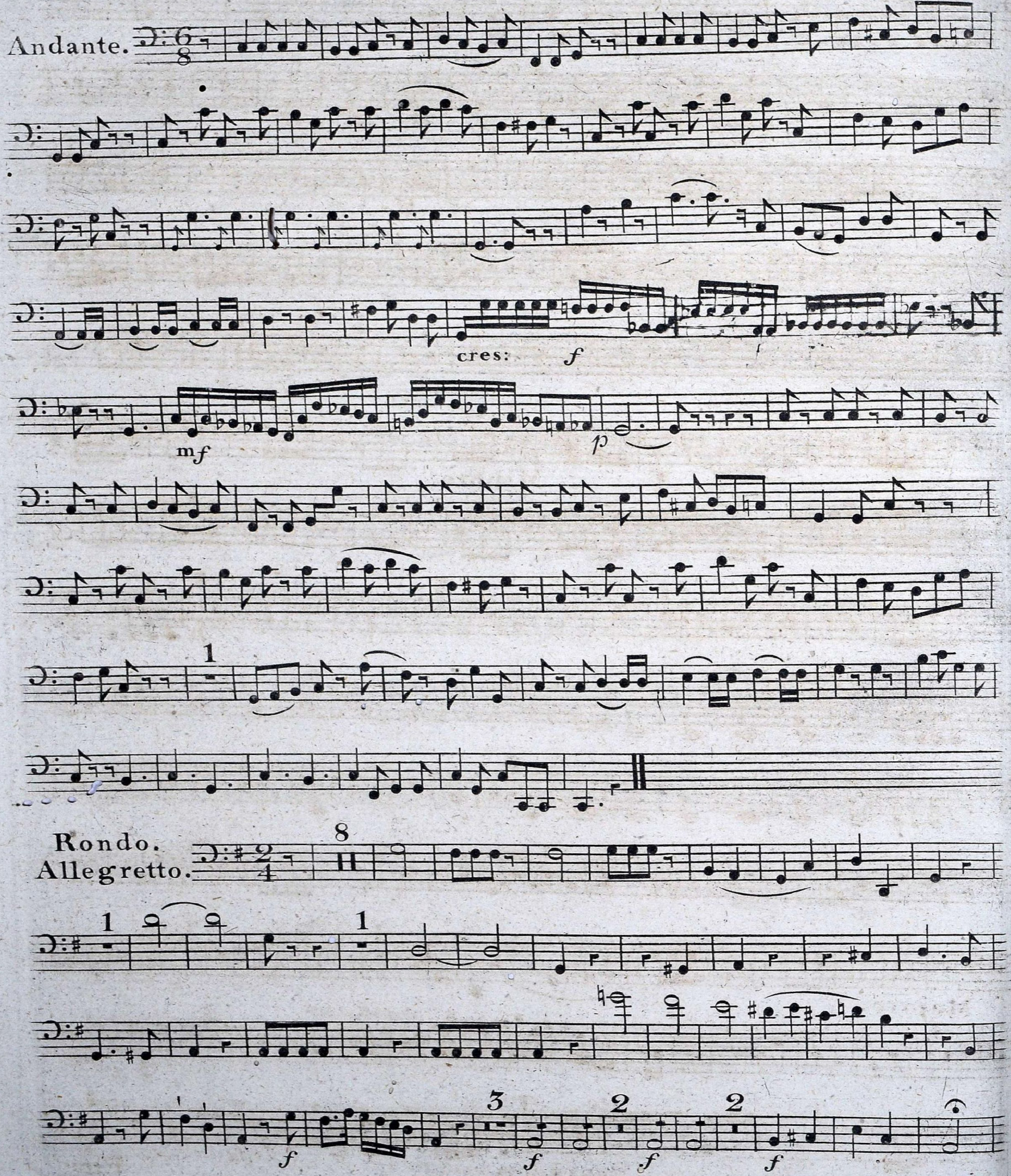
Andante.
cres:
f
mf
p
1
Rondo.
Allegretto.
8
1
1
f
3
f
2
f
2
f

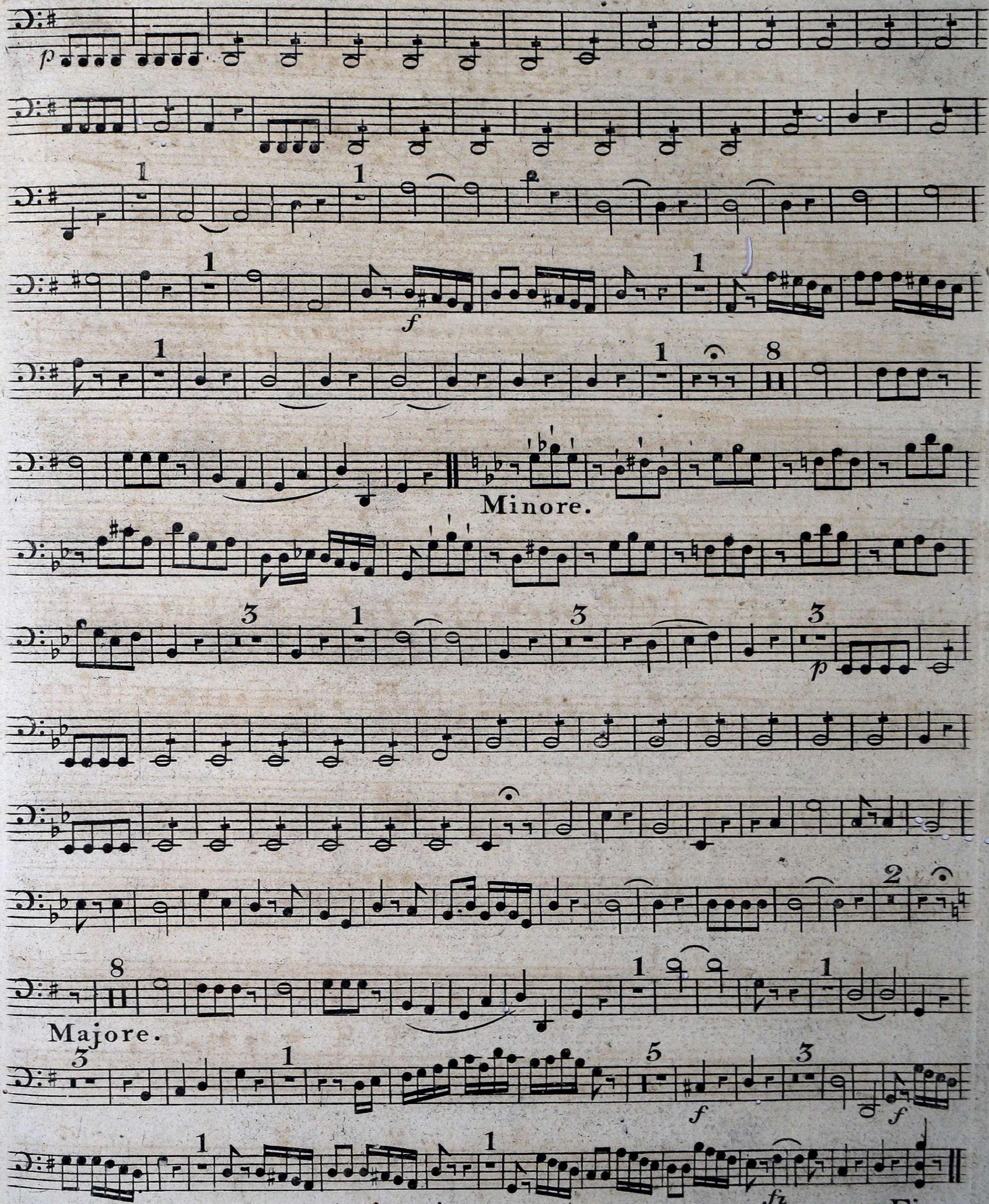

(Koželuchs. Son: Op: 37.) Fine.